

DRY LAND APPROVED JURISDICTIONAL DETERMINATION FORM
U.S. Army Corps of Engineers

This form should be completed by following the instructions provided in Section IV of the JD Form Instructional Guidebook.

SECTION I: BACKGROUND INFORMATION

A. REPORT COMPLETION DATE FOR APPROVED JURISDICTIONAL DETERMINATION (JD): January 18, 2023

B. DISTRICT OFFICE, FILE NAME, AND NUMBER: CESWL-RD, Springfield West Partners, LLC, SWL-2022-00333

C. PROJECT LOCATION AND BACKGROUND INFORMATION:

State: Missouri County/parish/borough: Greene City: Springfield
Center coordinates of site (lat/long in degree decimal format): Lat. 37.18170 °, Long. -93.34768 °
Universal Transverse Mercator: NAD 83/UTM Zone 15, 4115086 Northing, 469138 Easting

Name of nearest waterbody: Wilsons Creek

Name of watershed or Hydrologic Unit Code (HUC): James River

- ☒ Check if map/diagram of review area is available upon request.
☐ Check if other sites (e.g., offsite mitigation sites, disposal sites, etc...) are associated with this action and are recorded on a different JD form.

D. REVIEW PERFORMED FOR SITE EVALUATION (CHECK ALL THAT APPLY):

- ☒ Office (Desk) Determination. Date: January 18, 2023
☐ Field Determination. Date(s):

SECTION II: SUMMARY OF FINDINGS

A. RHA SECTION 10 DETERMINATION OF JURISDICTION.

There **are no** "navigable waters of the U.S." within Rivers and Harbors Act (RHA) jurisdiction (as defined by 33 CFR part 329) in the review area.

B. CWA SECTION 404 DETERMINATION OF JURISDICTION.

There **are no** "waters of the U.S." within Clean Water Act (CWA) jurisdiction (as defined by 33 CFR part 328) in the review area.

SECTION III: DATA SOURCES.

A. SUPPORTING DATA. Data reviewed for JD (check all that apply - checked items shall be included in case file and, where checked and requested, appropriately reference sources below):

- ☒ Maps, plans, plots or plat submitted by or on behalf of the applicant/consultant: Wetland delineation report dated Nov. 21, 2022, submitted by Midwest Testing.
☒ Data sheets prepared/submitted by or on behalf of the applicant/consultant.
☒ Office concurs with data sheets/delineation report.
☐ Office does not concur with data sheets/delineation report.
☐ Data sheets prepared by the Corps:
☒ U.S. Geological Survey Hydrologic Atlas: Corps Regulatory ArcGIS data
☒ USGS NHD data.
☒ USGS 8 and 12 digit HUC maps.
☒ U.S. Geological Survey map(s). Cite scale & quad name: Springfield, Missouri 1:24,000
☒ USDA Natural Resources Conservation Service Soil Survey. Citation: USDA Web Soil Survey for Greene County
☒ National wetlands inventory map(s). Cite name: USFWS NWI map
☐ State/Local wetland inventory map(s):
☐ FEMA/FIRM maps:
☐ 100-year Floodplain Elevation is: (National Geodetic Vertical Datum of 1929)
☒ Photographs: ☒ Aerial (Name & Date): Google Earth Pro
or ☒ Other (Name & Date): Site photos included in the Midwest Testing report.
☒ Previous determination(s). File no. and date of response letter: File No. 16290, Feb. 7, 2000.
☐ Applicable/supporting case law:
☐ Applicable/supporting scientific literature:
☐ Other information (please specify):

¹ This form is for use only in recording approved JDs involving dry land. It extracts the relevant elements of the longer approved JD form in use since 2007 for aquatic areas and adds no new fields.

B. REQUIRED ADDITIONAL COMMENTS TO SUPPORT JD. EXPLAIN RATIONALE FOR DETERMINATION THAT THE REVIEW AREA ONLY INCLUDES DRY LAND: The project site contains only uplands and consists mostly of an open field that is mowed often. Stormwater runoff on the site flows overland and is collected in a culvert running under Sunshine Street and then into an erosion swale north of the project site. The Corps concurs with the field delineation and report submitted by the project consultant which did not identify any wetlands or streams on the property. The Little Rock District performed a previous jurisdictional determination for this site in February 2000, and determined that the site did not contain any waters of the U.S. There have been no major changes to the site since that previous determination.

Rocky Presley
Project Manager

January 18, 2023
Date

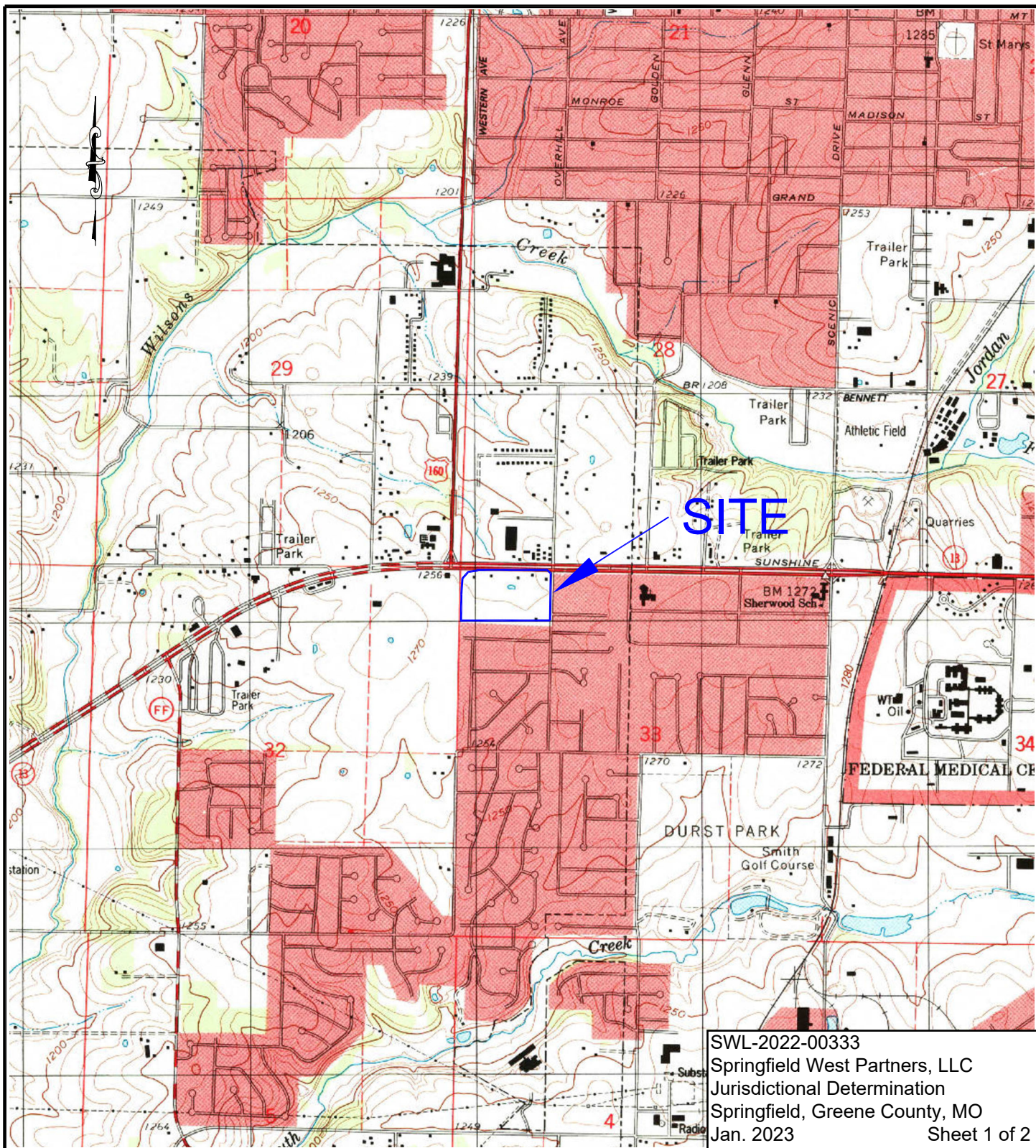

1996 USGS Springfield, MO
 7.5-Minute USGS Quadrangle

Figure 1
 Location Map
 Springfield West Target
 Development
 Springfield, Missouri

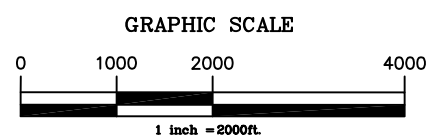

MT Job No. 15441



SWL-2022-00333
Springfield West Partners, LLC
Jurisdictional Determination
Springfield, Greene County, MO
Jan. 2023
Sheet 2 of 2



Figure 2
2021 Aerial Photograph
Springfield West Target
Development
Springfield, Missouri

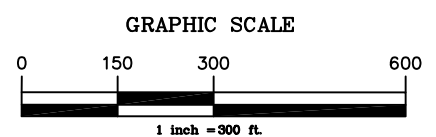

MT Job No. 15541